

Family Day on the Farm

AT ROLLING HILLS RANCH

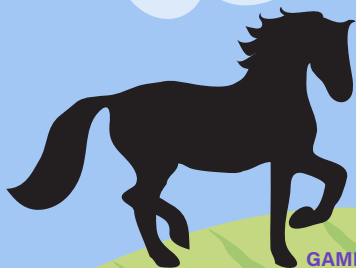

**FIRST
SUNDAY
IN MAY**
1PM - 5PM



**GAMES
BOUNCE HOUSE
ACTIVITIES AND PRIZES
FOOD
PONY RIDES
EQUESTRIAN DEMONSTRATIONS**

LIVE MUSIC BY
Nationally Known Bluegrass Singer Dave Reed

DIRECTIONS:

From I-95: Take exit 93 toward Perryville/Port Deposit, right onto MD-275, left onto MD-276 / Jacob Tome Hwy., right on Waibel Rd, left onto Rock Run Rd., Right onto Rolling Hills Lane

From Route 1 / Conowingo Rd.: MD-276 East / Jacob Tome Hwy., right onto Dr. Jack Rd., left onto Waibel Rd., right onto Rock Run Rd., right onto Rolling Hills Lane



33 Rolling Hills Ranch Lane
Port Deposit, MD 21904
410.378.3817 | freedomhills.org

DONATIONS WELCOME!

Local, County Vendor Table
Space Available - \$25.00/Table
Plus Auction Donation Item

Valued At a Minimum of \$15.00

*Vendors must bring their own tables